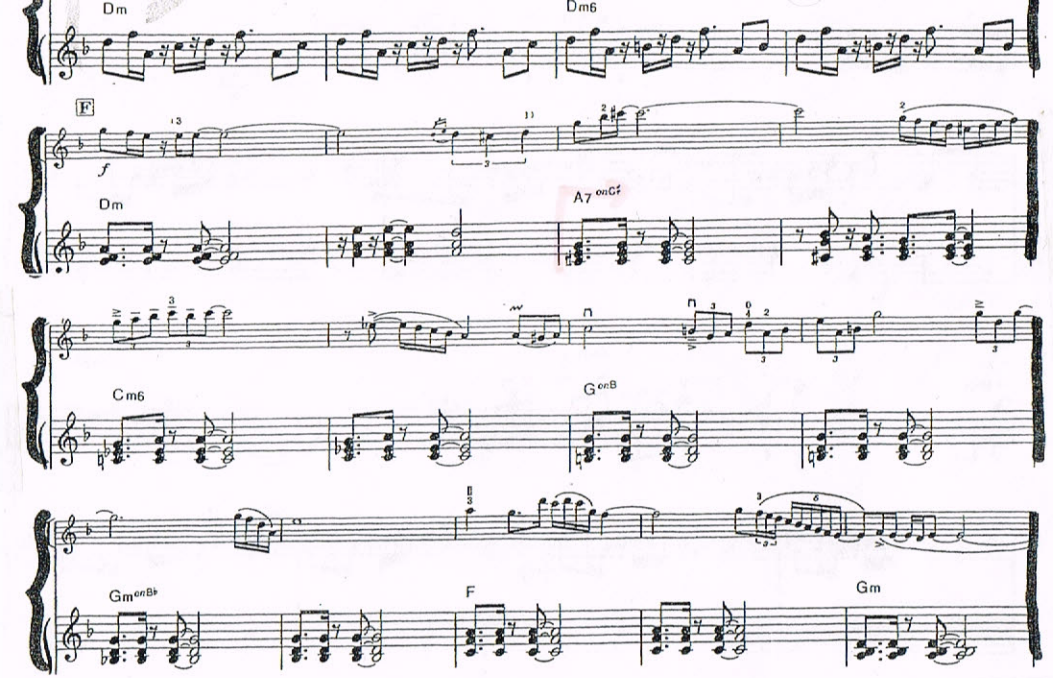
Dm
Dm6
F
f
Dm
A7 onC♯
Cm6
G onB
Gm onB♭
F
Gm

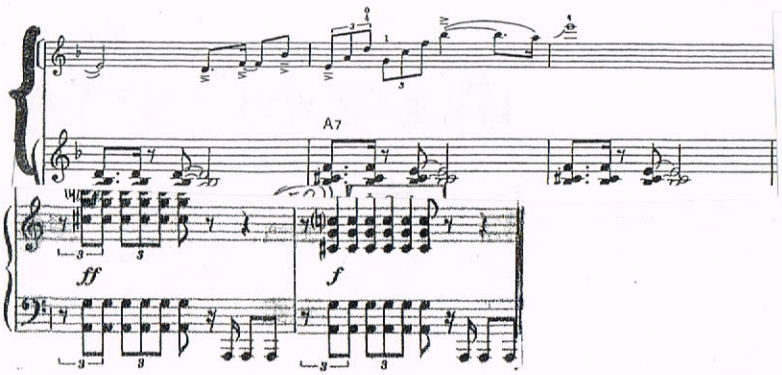
A7
ff
f

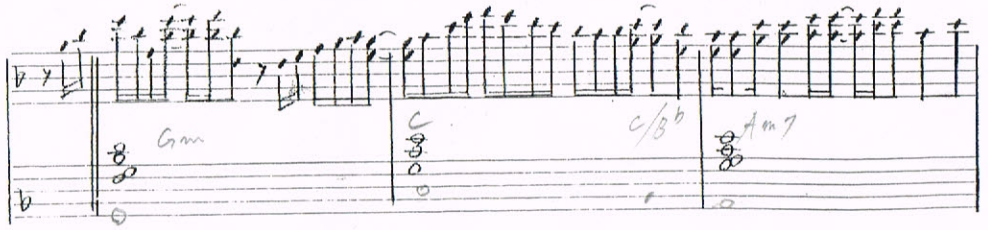
Gm
C
C/B♭
Am7

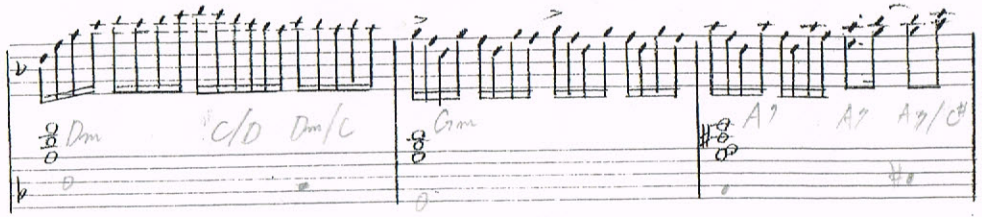
Dm
C/D
Dm/C
Gm
A7
A7
A7/C♯

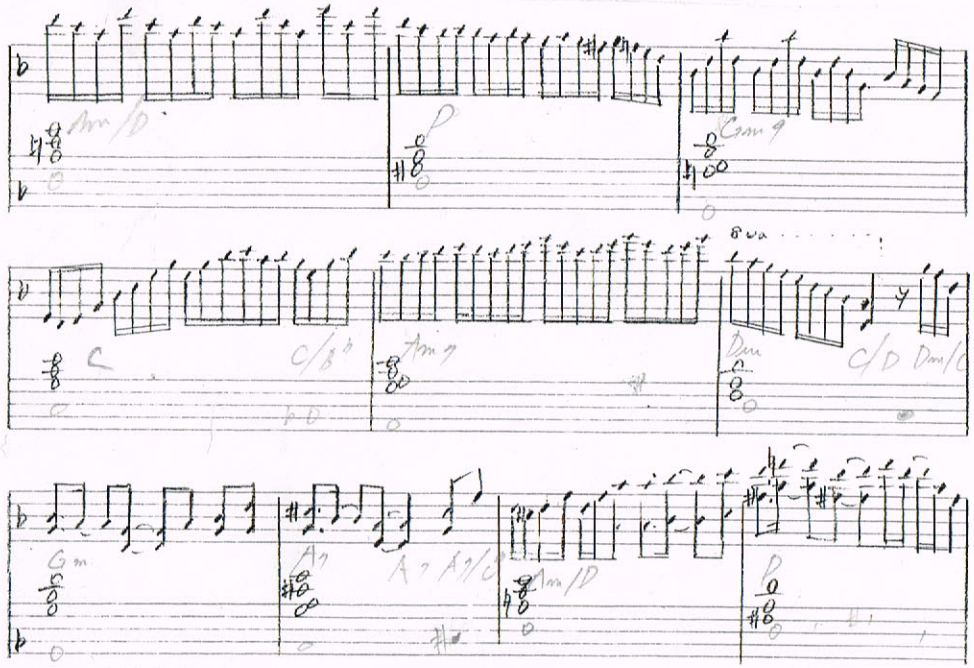
Am/D
Gm7
C
C/B♭
Am7
Dm
C/D
Dm/C
Gm
A7
A7
A7/C♯
Am/D

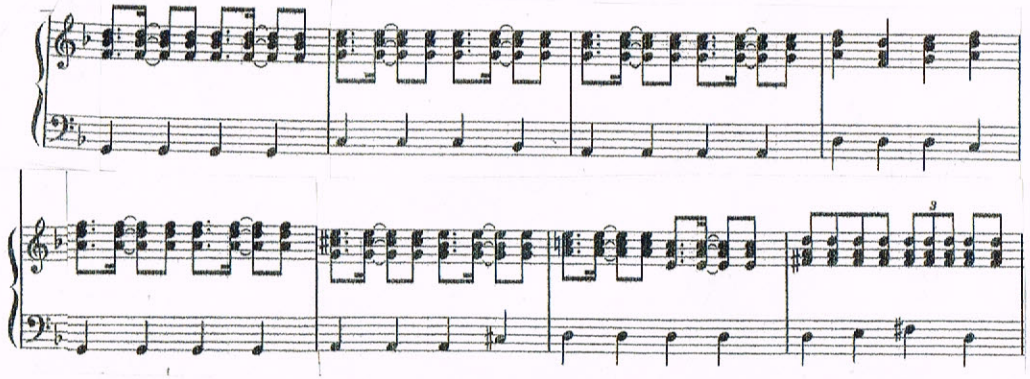

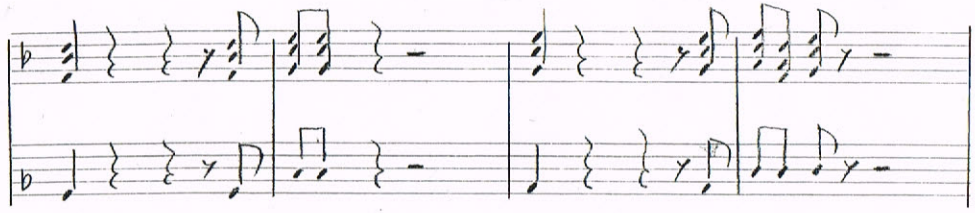

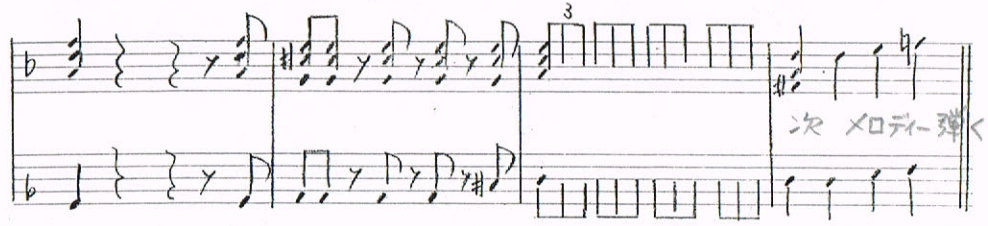
3
次 メロディー弾く